

Risk map for the Spaceflight Associated Neuro-ocular Syndrome (SANS) through cardiovascular digital twins

Spaceflight Associated Neuro-ocular Syndrome (SANS) is a neuro-ocular disturb comprising a variety of ocular (optic disc edema, globe flattening, choroidal folds, hyperopic shifts) and cerebral (brain upward shift and increased brain ventricular volume) signs, yielding decreased near-visual acuity, visual scotomas and headaches [1, 2]. SANS is classified today among the major 'red' risks of the human space exploration as it represents a maladaptive 0g response, which can become irreversible after long-term spaceflights [3].

Although still under debate, there is growing evidence that cephalad fluid shift is the driving cause of SANS [4]. The complex interplay between long-term spaceflight cardiovascular deconditioning, intracranial pressure increase and fluid redistribution at cerebral-ocular level is actively being investigated but currently unknown [5, 6]. Moreover, even if 70% of astronauts experience inflight SANS signs and symptoms, the inter-subject response is heterogeneous: many astronauts only experience effects in 0g, while in some others changes may be permanent [7].

In this project we propose to build a validated multiscale and personalized digital twin, based on our existing computational framework, to investigate the cardiovascular and ocular hemodynamic response to long-term 0g [8-11]. The objectives are: (i) to understand the hemodynamic mechanisms underlying the onset of SANS in long-term spaceflights; and (ii) to develop a risk map to classify which are the most prone subjects to SANS. Present outcomes will lead to an accurate evaluation of the SANS risk on a wide, heterogeneous, and mixed-gender crew, and will have important implications on the astronaut recruitment and the development of personalized countermeasures. The project will also have a broader impact on the management of future space travelers tourism and for understanding on-Earth aging-associated diseases such as glaucoma, which is the leading cause of irreversible blindness [7, 12].

WP 1 Personalized modeling of long-term 0g hemodynamics

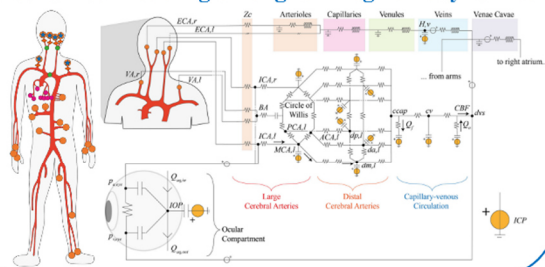

WP 2 In-vivo validation of cardiovascular digital twin

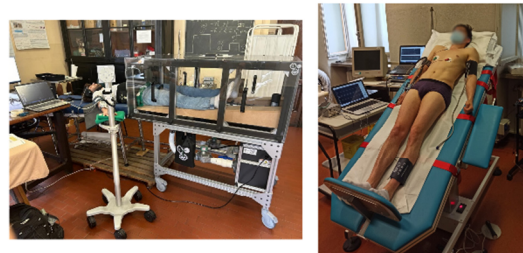

WP 3 SANS mechanisms and risk map

Research Question #1

Which are the hemodynamic mechanisms underlying the onset of SANS in long-term spaceflights?

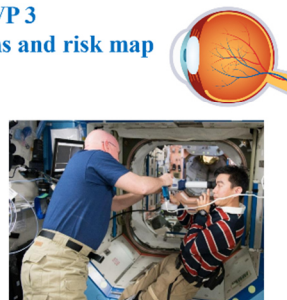
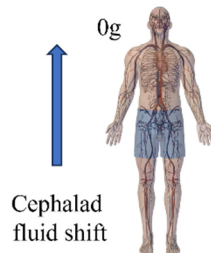

Research Question #2

Can we develop a risk map to classify which are the most prone subjects to SANS?

References

- [1] Lee A. G., Mader T. H., Gibson C. R., Tarver W., Rabiei P., Riascos R. F., et al. Spaceflight associated neuro-ocular syndrome (SANS) and the neuro-ophthalmologic effects of microgravity: a review and an update. *npj Microgravity* 6, 7 (2020). doi: 10.1038/s41526-020-0097-9
- [2] Zhang L.-F., Hargens A.R. Spaceflight-induced intracranial hypertension and visual impairment: Pathophysiology and countermeasures. *Physiol. Rev.* 98(1), 59-87 (2018). doi: 10.1152/physrev.00017.2016
- [3] Patel Z. S., Brunstetter T. J., Tarver W. J., Whitmire A. M., Zwart S. R., Smith S. M., et al. Red risks for a journey to the red planet: The highest priority human health risks for a mission to Mars. *npj Microgravity* 6, 33 (2020). doi: 10.1038/s41526-020-00124-6
- [4] Ong J., Tarver W., Brunstetter T., Mader T. H., Gibson C. R., Mason S. S., et al. Spaceflight associated neuro-ocular syndrome: proposed pathogenesis, terrestrial analogues, and emerging countermeasures. *Bri. J. Ophthalmol.* 107, 895-900 (2023). doi: 10.1136/bjo-2022-322892
- [5] Norsk P. Adaptation of the cardiovascular system to weightlessness: surprises, paradoxes and implications for deep space missions. *Acta Physiol.* 228, e13434 (2020). doi: 10.1111/apha.13434
- [6] Jirak P., Mirna M., Rezar R., Motloch L. J., Lichtenauer M., Jordan J. et al. How spaceflight challenges human cardiovascular health. *Eur. J. Prev. Cardiol.* 29(10), 1399-1411 (2022). doi: 10.1093/eurjpc/zwac029
- [7] Joe, B. Spaceflight associated neuro-ocular syndrome: connections with terrestrial eye and brain disorders. *Frontiers in Ophthalmology* 4, 1487992 (2024). doi: 10.3389/fopht.2024.1487992
- [8] Gallo C., Ridolfi L., Scarsoglio S. Cardiovascular deconditioning during long-term spaceflight through multiscale modeling. *npj Microgravity* 6(1),27 (2020). doi: 10.1038/s41526-020-00117-5
- [9] Fois M., Maule S. V., Giudici M., Valente M., Ridolfi L., Scarsoglio S. Cardiovascular Response to Posture Changes: Multiscale Modeling and in vivo Validation During Head-Up Tilt. *Front. Physiol.* 13, 826989 (2022). doi: 10.3389/fphys.2022.826989
- [10] Fois M., Ridolfi L., Scarsoglio S. In silico study of the posture-dependent cardiovascular performance during parabolic flights. *Acta Astronaut.* 200, 435-447 (2022). doi: 10.1016/j.actaastro.2022.08.018
- [11] Fois M., Diaz-Artiles A., Zaman S. Y., Ridolfi L., Scarsoglio S. Linking cerebral hemodynamics and ocular microgravity-induced alterations through an in silico-in vivo head-down tilt framework. *npj Microgravity* 10, 22 (2024). doi: 10.1038/s41526-024-00366-8
- [12] Flammer J., Orgül S., Costa V. P., Orzalesi N., Krieglstein G. K., Serra L. M. et al. The impact of ocular blood flow in glaucoma. *Prog. Retin. Eye Res.* 21(4), 359-393 (2002). doi: 10.1016/S1350-9462(02)00008-3